

# **BLENDED COURSE ON OPTOMETRY INTERNSHIP AND FELLOWSHIP**

ONE OF ITS KIND

Nandadeep Eye Hospital was founded in the year 1980. Since then it has grown and became an Institute for training and one of the centers for National and International Fellowship. It has started Fellowship in Clinical Optometry with a single objective of creating the next generation Optometrists.

**“We aim to infuse high professional ethics, community orientation and camaraderie in building Optometrists”**

**“Our Vision is, To become India’s leading Ophthalmic Institute in all respects.”**

**“Our Mission is, To provide total eye care with world class quality at affordable fees achieving 100% patient satisfaction while following medical ethics.”**

# **NANDADEEP EYE HOSPITAL**

**42+ YEARS OF EXCELLENCE**



A background image showing a group of students in a library or study area. They are sitting at tables, looking at books and talking to each other. The scene is brightly lit with bookshelves in the background.

# HIGHLIGHTS OF PROGRAM

FIRST TIME IN NANDADEEP EYE HOSPITAL

**Case based learning**

**All Optometry specialities under one roof**

**Latest diagnostic tools**

**Didactic lectures**

**Clinical Research**

**Adequate hands-on training**

**Community Eye Care**

**Study materials provided**

Program Module	Stipend	Duration	Discount
<b>Clinical Internship followed by Post graduate fellowship in Comprehensive Clinical Optometry</b> (30,000+90,000) Rs <del>1,41,600/-</del> : <b>Rs. 1,21,600/-</b> (Inclusive 18% GST , non refundable)	Rs 7000	12 months +12 months	20,000
<b>Clinical Internship followed by Post graduate fellowship in Specialty Contact Lens &amp; Anterior segment</b> (30,000+90,000) Rs <del>1,41,600/-</del> : <b>Rs 1,21,600/-</b> (Inclusive 18% GST , non refundable)	Rs 7000	12 months + 12 months	20,000
<b>Clinical Internship followed by Post graduate fellowship in Paediatric optometry</b> (30,000+70,000) Rs <del>1,18,000/-</del> : <b>Rs 98,000/-</b> (Inclusive 18% GST , non refundable)	Rs 5000	12 months + 6 months	20,000
<b>Clinical Internship followed by Post graduate fellowship in Pediatric optometry, Binocular vision &amp; Vision Therapy</b> (30,000+90,000) Rs <del>1,41,600/-</del> : <b>Rs. 1,21,600/-</b> (Inclusive 18% GST , non refundable)	Rs 7000	12 months + 12 months	20,000
<b>Clinical Internship followed by fellowship in Posterior Segment and Diagnostics</b> (30,000+70,000) Rs <del>1,18,000/-</del> : <b>Rs 98,000/-</b> (Inclusive 18% GST , non refundable)	Rs 5000	12 months + 6 months	20,000

( Note: Above all fees is inclusive of 18% GST )

# LEARNING OBJECTIVES

Patient  
Evaluation and  
Counselling

Hands on  
Training

Interpersonal  
Communication  
Skills

Professionalism

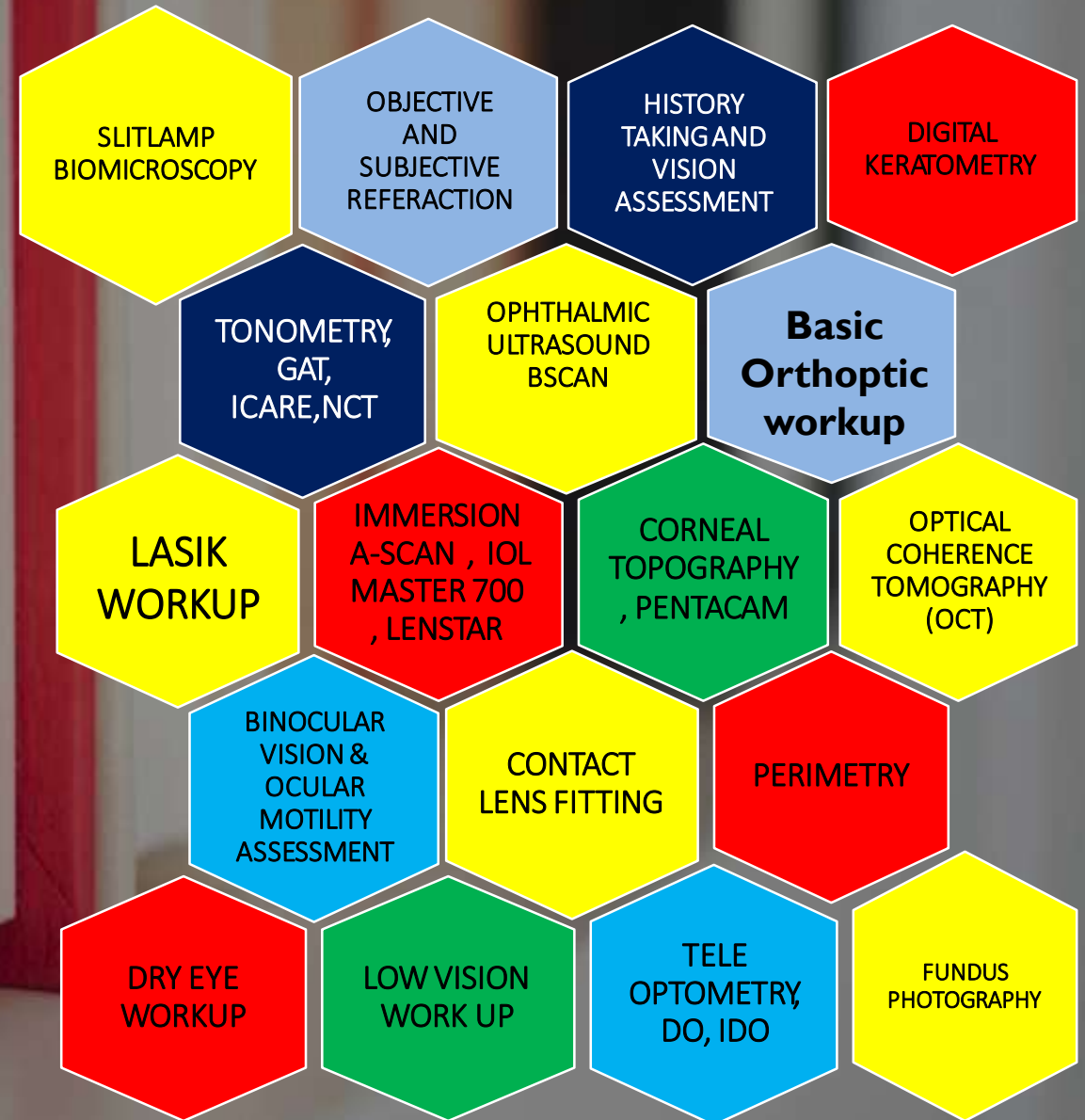



# Comprehensive Fellowship Course Module

Geriatric and pediatric History taking

Retinoscopy and Cycloplegic refraction at various age groups

Advance Ocular Diagnostics

Subjective and Objective refraction

Dry Eye test and workup therapy

OPD Management and counseling

Various workups

Anterior and posterior segment Examination

Independent practice

Eye screening Camps

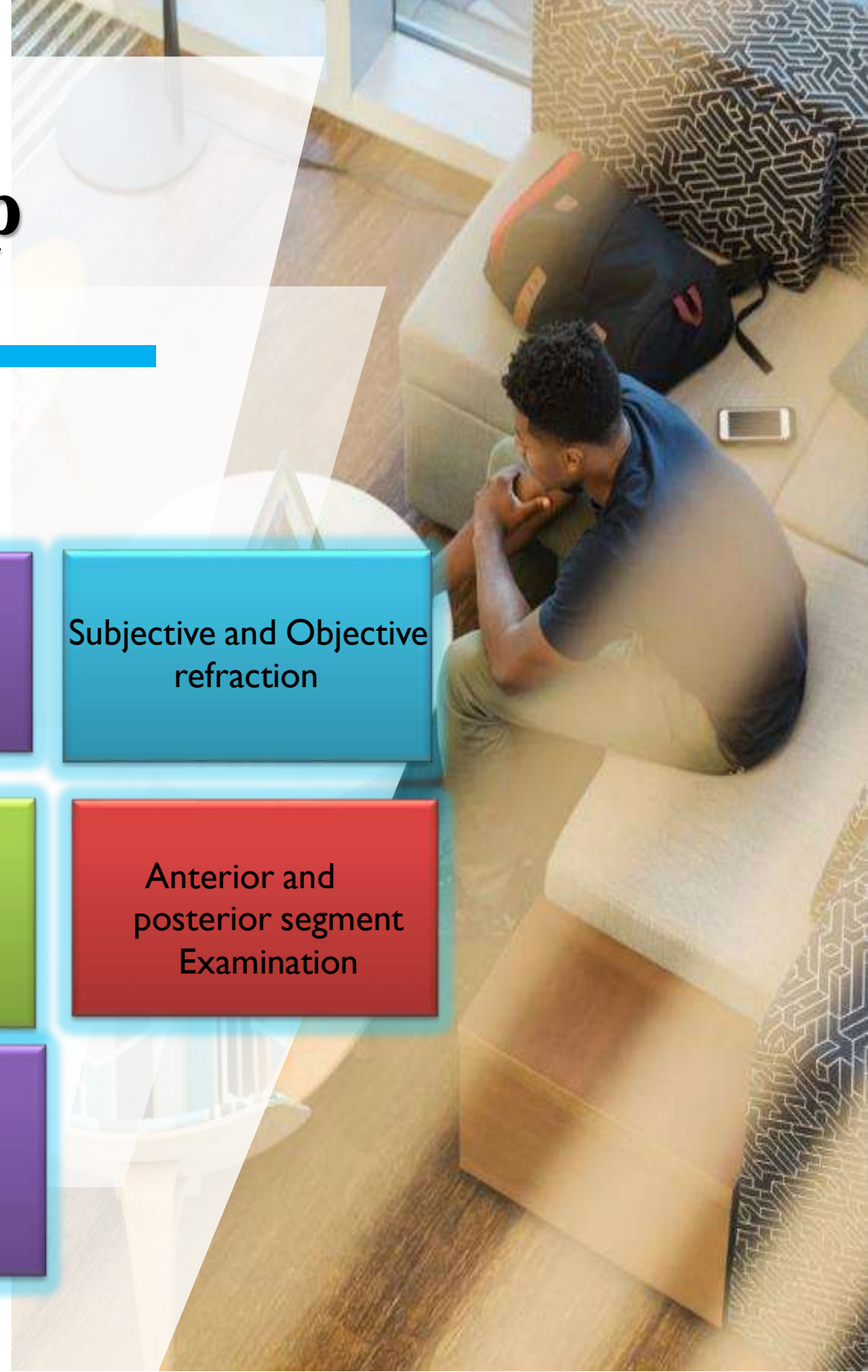

# Specialty Contact Lens & Anterior Segment Course Overview

Case specific history

Refraction procedures in irregular corneas

Differential diagnosis of anterior segment diseases

Hands-on and interpretation of various anterior segment Diagnostics

Clinical Photography

Patient Selection

Case based indications

Types of Lenses

Parameter selection

Role of Diagnostics

Fitting Philosophy

Work-up & Documentation

Insertion & Removal

Care & Maintenance

Case Based Learning

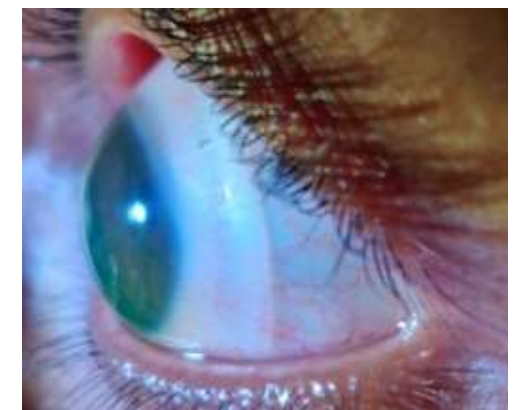
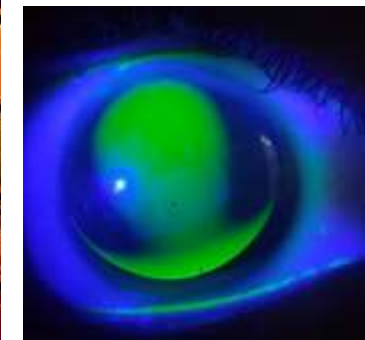
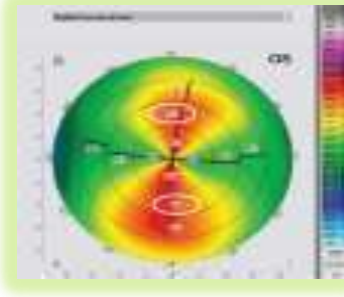



# Pediatric Refraction & Evaluation Course Overview

Case specific history taking

Vision assessment in different age groups

Refraction procedures and techniques in pediatric Different cases

Role of cycloplegia in pediatric refraction

Art of prescribing glasses in pediatrics

Ocular motility and squint evaluation

Congenital ocular anomalies

Optometry Work-up and documentation

Case Based Learning





# Orthoptics & Advanced Vision Therapy Course Overview



Concept of Binocular Single Vision: grades and assessment

Strabismus: types, evaluation and management

Non Strabismic Binocular Disorders and management

Amblyopia and management

Art of prescribing prisms

Orthoptic work-up and management

Software based Vision Therapy & Syntonic

Case Based Learning

Behavioural and Neuro-optometry





# Posterior segment and Ocular Diagnostics

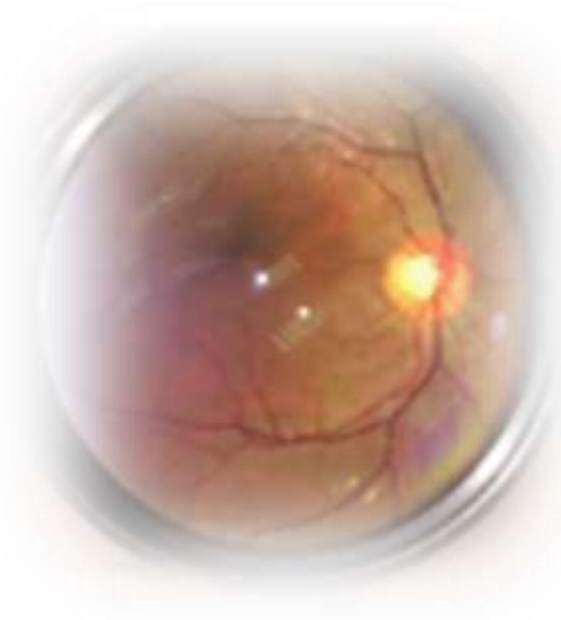
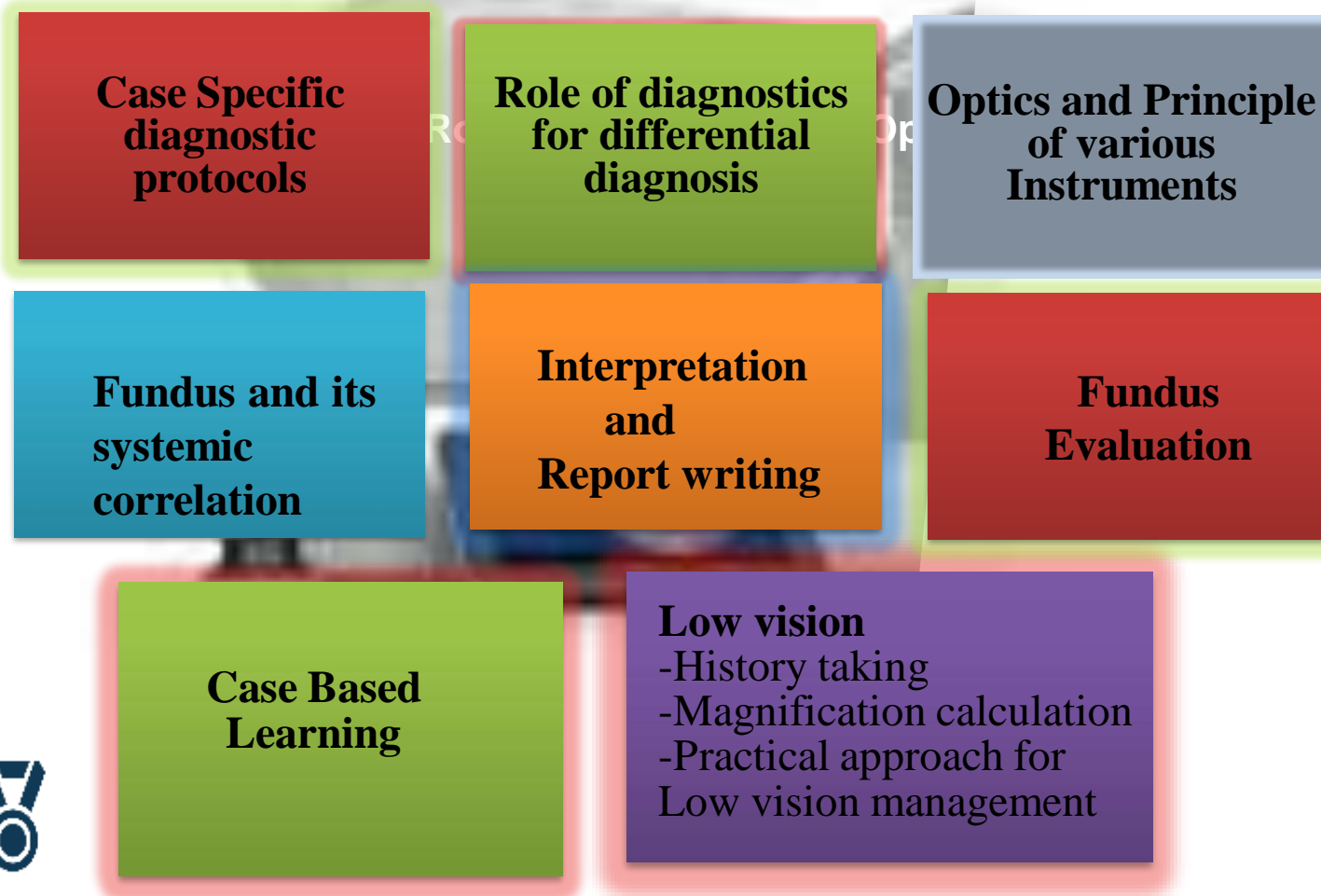

# Fellowship Program Details

Start Date	Anytime of the year
Duration	Depends upon type of Fellowship programme enrolled
Eligibility Criteria	Bachelor/Master of Optometry from recognized College/Institute/University , UGC recognized.
Application Process	Fill the Google Form , click on the link <a href="https://forms.gle/mgSXDtqa8MLfyPuL9">https://forms.gle/mgSXDtqa8MLfyPuL9</a> or type the URL , application fees Rs 590 ( inclusive GST )
Selection Process	Candidates are selected based on merit and interpersonal skills via online interview session by Nandadeep Faculty Team
Accommodation & Food Facilities	Shared Accommodation available in apartments (separate for boys & girls) at walking distance from hospital Tiffin delivery services (Veg & Non-veg) available for lunch & dinner; students can prepare own food at rooms
Accommodation & Food Charges	Accommodation charges approx Rs 3,500/- - Rs 5,000/- monthly will vary as per availability Food charges approx Rs 2,000/- monthly
Requirements	Streak Retinoscope (Heine, Welch Allyn preferable) Full sleeve white apron without any logo Pen torch, Ruler, Pocket Diary

Dr. Patwardhan's



**NANDADEEP**  
**Eye Hospital**

Dedicated Eye Care Since 1980



Scan the QR code for application



**Sangli**

**S NO. 1502/8, NANDADEEP EYE HOSPITAL, OPP CIRCUIT HOUSE ROAD  
MADHAVNAGAR, SANGLI-416416**

**For more information,**  
**reach us at:**

+91-9511809433

+91-7872503788

+91-920001000



[nandadeeptoetry@gmail.com](mailto:nandadeeptoetry@gmail.com)



[www.nandadeepeyehospital.org](http://www.nandadeepeyehospital.org)

[nandadeepeyehospital.org/optometry-fellowship](http://nandadeepeyehospital.org/optometry-fellowship)