



# CLINICAL INTERNSHIP FOR M.OPTOMETRY

ONE OF ITS KIND



Nandadeep Eye Hospital was founded in the year 1980. Since then it has grown and became an Institute for training and one of the centers for National and International Fellowship. It has started Fellowship in Clinical Optometry with a single objective of creating the next generation Optometrists.

**“We aim to infuse high professional ethics, community orientation and camaraderie in building Optometrists”**

**“Our Vision is, To become India’s leading Ophthalmic Institute in all respects.”**

**“Our Mission is, To provide total eye care with world class quality at affordable fees achieving 100% patient satisfaction while following medical ethics.”**

# NANDADEEP EYE HOSPITAL

**42+ YEARS OF  
EXCELLENCE**



A background image showing a group of students sitting at a table in a library or study area, looking at books and talking. The scene is overlaid with semi-transparent geometric shapes in shades of blue and pink.

# HIGHLIGHTS OF PROGRAM

FIRST TIME IN NANDADEEP EYE HOSPITAL

**Case based learning**

**All Optometry specialities under one roof**

**Latest diagnostic tools**

**Didactic lectures**

**Clinical Research**

**Adequate hands-on training**

**Community Eye Care**

**Study materials provided**

<b>Program Module</b>	<b>Duration</b>	<b>Stipend</b>	<b>Tuition Fees</b>
<b>Post graduate Clinical Internship For Masters In Optometry</b>	<b>06 months</b>	<b>5000</b>	<b>70,800</b>
<b>Post graduate Clinical Internship For Masters In Optometry with 1 Optometry Specialty</b>	<b>06 months</b>	<b>5000</b>	<b>70,800</b>
<b>Post graduate Clinical Internship For Masters In Optometry followed by fellowship Program (Blended Course )</b>	<b>06 months + 06 months</b>	<b>7000</b>	<b>94,400</b>

**( Note: Above all fees is inclusive of 18% GST )**

# LEARNING OBJECTIVES

Patient  
Evaluation and  
Counselling

Hands on  
Training

Interpersonal  
Communication  
Skills

Professionalism

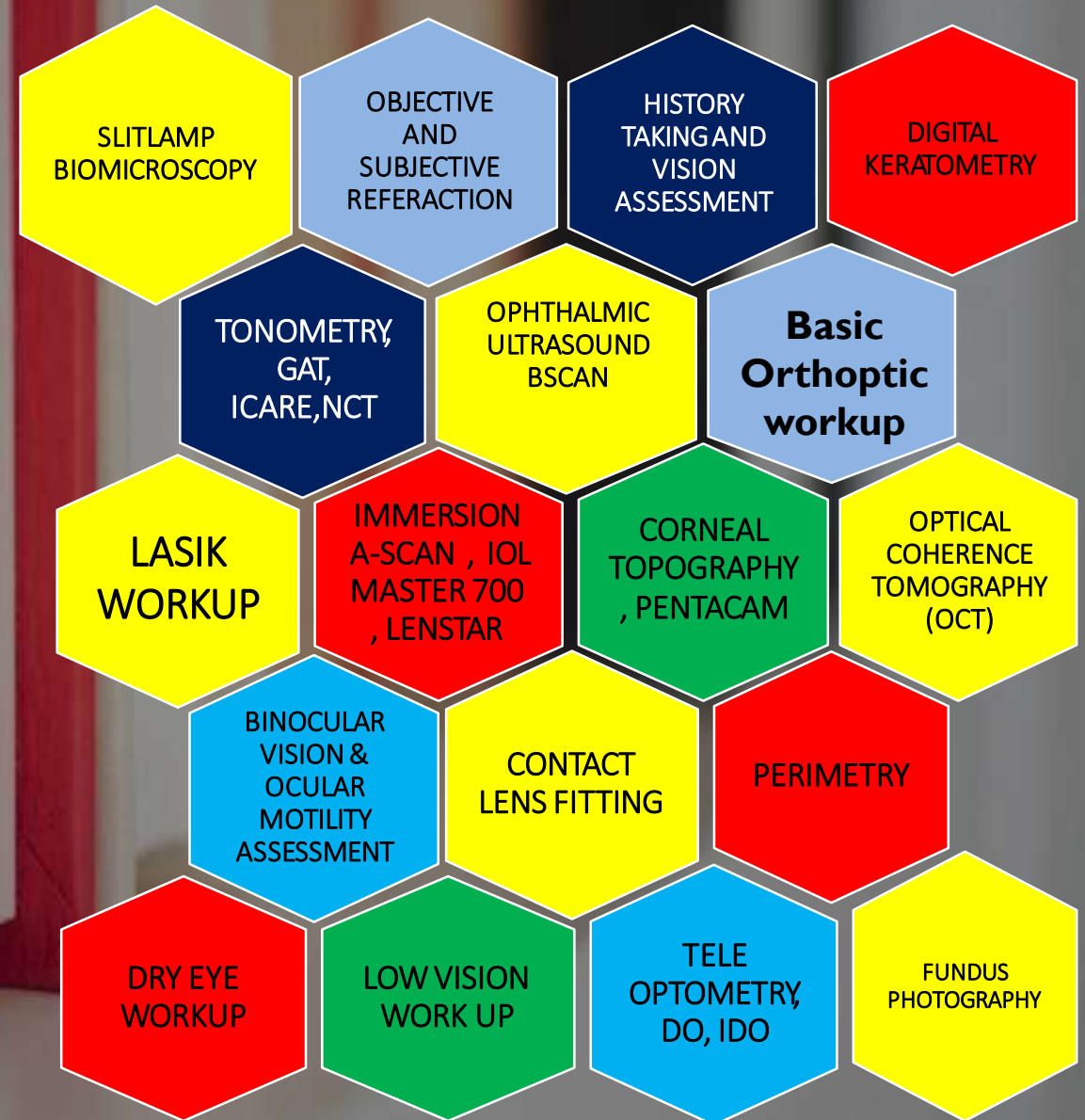



# Post Graduate Clinical Internship For M.Optomety



Geriatric and pediatric History taking

Retinoscopy and Cycloplegic refraction at various age groups

Advance Ocular Diagnostics

Subjective and Objective refraction

Dry Eye test and workup therapy

OPD Management and counseling

Various workups

Anterior and posterior segment Examination

Independent practice

Eye screening Camps

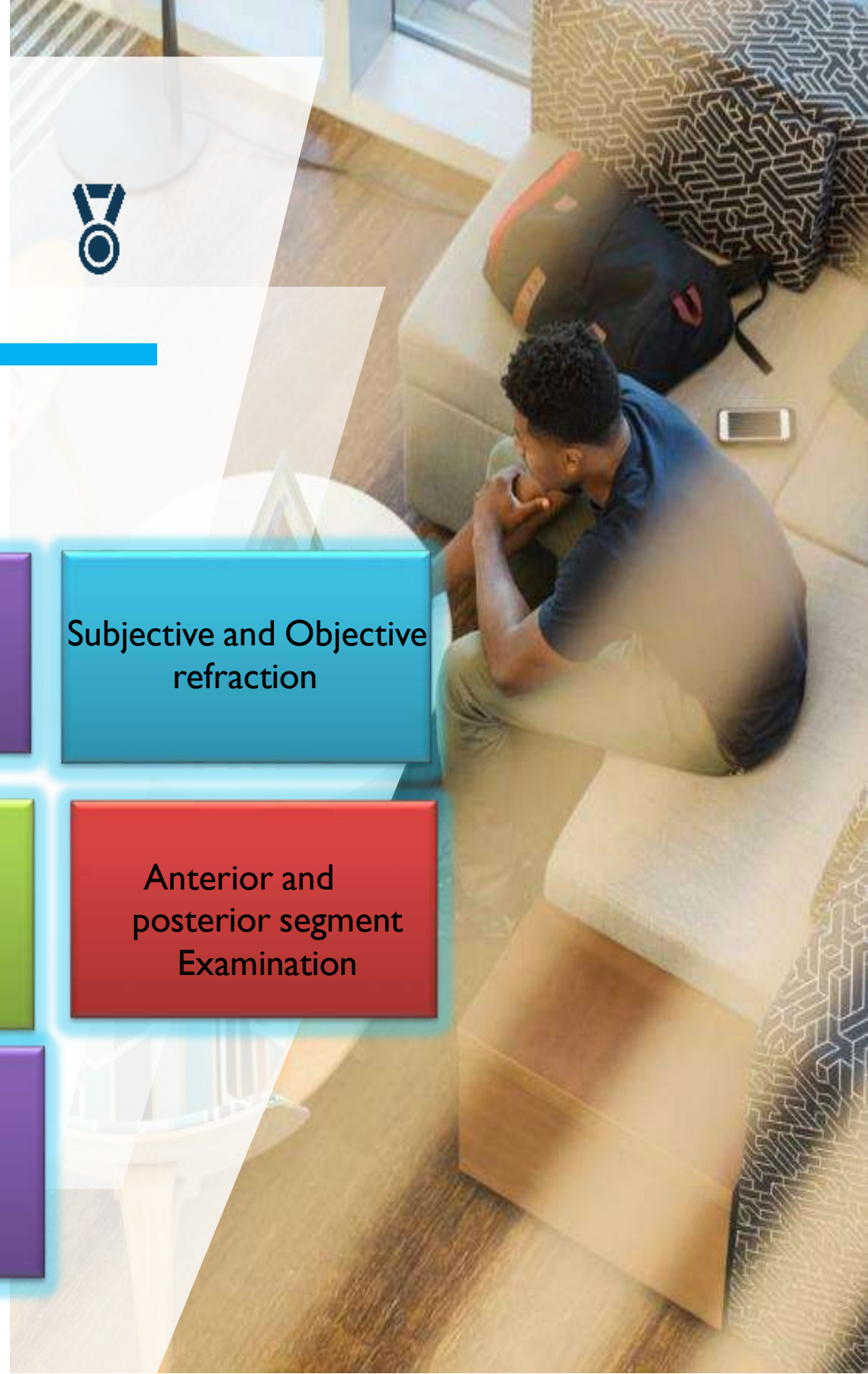



# Post Graduate Clinical Internship For M.Optomety & Any 1 Specialty

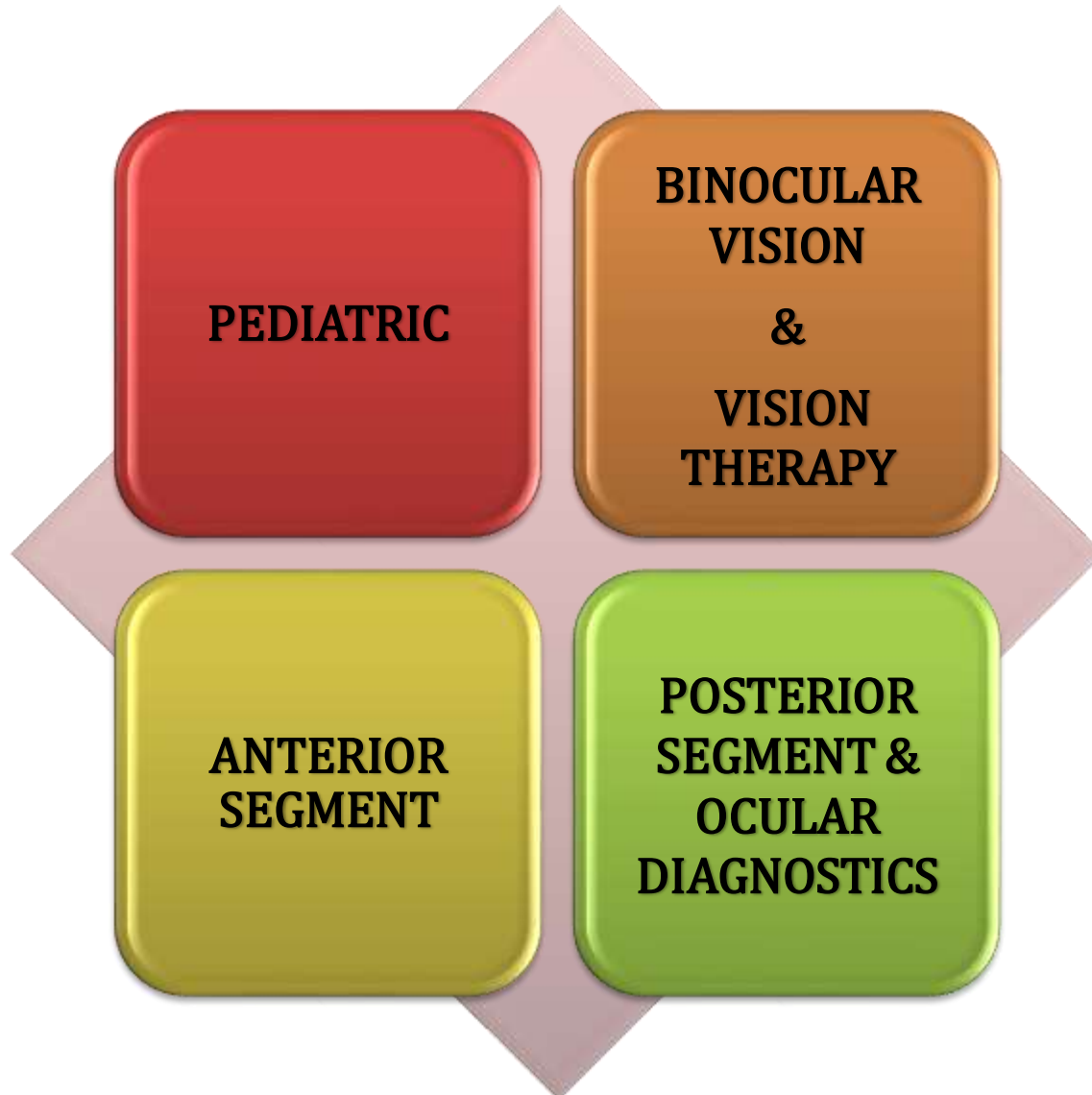



# Pediatric Refraction & Evaluation Course Overview



Case specific history taking

Vision assessment in different age groups

Refraction procedures and techniques in pediatric Different cases

Role of cycloplegia in pediatric refraction

Art of prescribing glasses in pediatrics

Ocular motility and squint evaluation

Congenital ocular anomalies

Optometry Work-up and documentation

Case Based Learning







# Orthoptics & Advanced Vision Therapy Course Overview



Concept of Binocular Single Vision: grades and assessment

Strabismus: types, evaluation and management

Non Strabismic Binocular Disorders and management

Amblyopia and management

Art of prescribing prisms

Orthoptic work-up and management

Software based Vision Therapy & Syntonic

Case Based Learning

Behavioural and Neuro-optometry





# Specialty Contact Lens & Anterior Segment Course Overview



Refraction procedures in irregular corneas

Differential diagnosis of anterior segment diseases

CASE SPECIFIC HISTORY

Hands-on and interpretation of various anterior segment Diagnostics

Clinical Photography

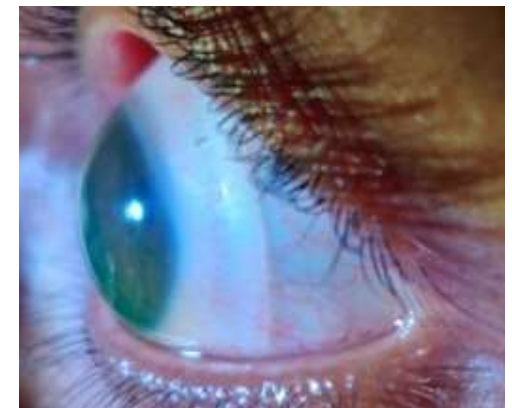
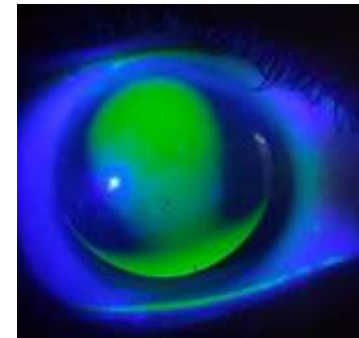
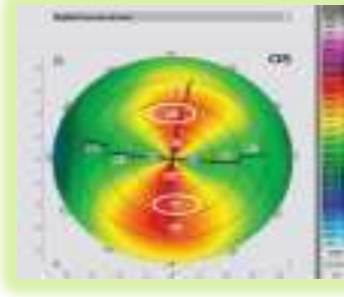



# Posterior segment and Ocular Diagnostics

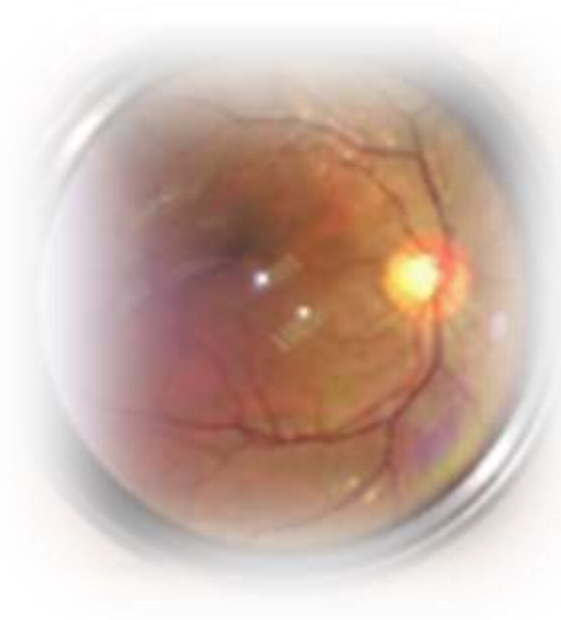
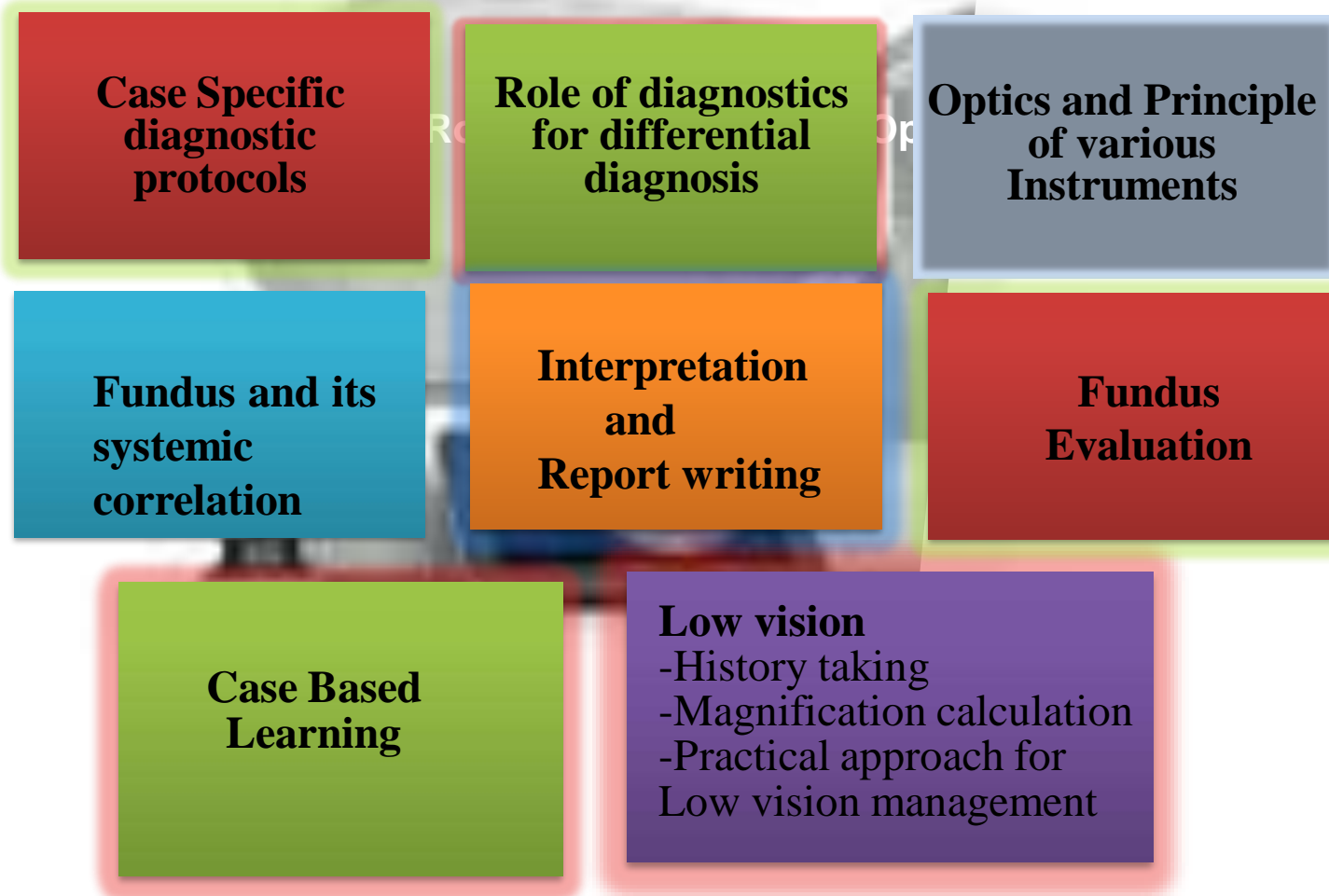

# Fellowship Program Details

<b>Start Date</b>	<b>Anytime of the year</b>
<b>Duration</b>	<b>Depends upon type of Fellowship programme enrolled</b>
<b>Eligibility Criteria</b>	<b>Bachelor/Master of Optometry from recognized College/Institute/University , UGC recognized.</b>
<b>Application Process</b>	<b>Fill the Google Form ,</b>
<b>Selection Process</b>	<b>Candidates are selected based on merit and interpersonal skills via online interview session by Nandadeep Faculty Team</b>
<b>Accommodation &amp; Food Facilities</b>	<b>Shared Accommodation available in apartments (separate for boys &amp; girls)at walking distance from hospital Tiffin delivery services (Veg &amp; Non-veg) available for lunch &amp; dinner; students can prepare own food at rooms</b>
<b>Accommodation &amp; Food Charges</b>	<b>Accommodation charges approx Rs 3,500/- - Rs 5,000/- monthly will vary as per availability Food charges approx Rs 2,000/- monthly</b>
<b>Requirements</b>	<b>Streak Retinoscope (Heine, Welch Allyn preferable) Full sleeve white apron without any logo Pen torch, Ruler, Pocket Diary</b>

Dr. Patwardhan's



**NANDADEEP**  
**Eye Hospital**

Dedicated Eye Care Since 1980

Scan the QR for  
Application



**Sangli**

**S NO. 1502/8, NANDADEEP EYE HOSPITAL, OPP CIRCUIT HOUSE ROAD  
MADHAVNAGAR, SANGLI-416416**

**For more information,**  
**reach us at:**

+91-9511809433

+91-7872503788

+91-920001000



[nandadeeptoetry@gmail.com](mailto:nandadeeptoetry@gmail.com)



[www.nandadeepeyehospital.org](http://www.nandadeepeyehospital.org)

[nandadeepeyehospital.org/optometry-fellowship](http://nandadeepeyehospital.org/optometry-fellowship)